

H-42

RECEIVING NO. 200503290018

VICINITY MAP

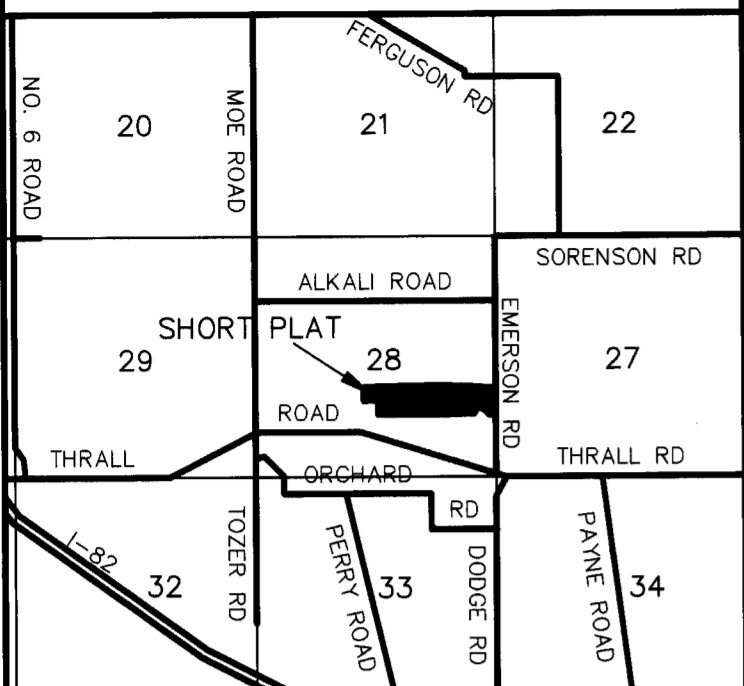

SHOR SHORT PLAT

PART OF SECTION 28, T. 17 N., R. 19 E., W.M. KITTITAS COUNTY, WASHINGTON

SP-04-14

LEGEND

- SET 5/8" REBAR W/ YELLOW CAP - "CRUSE 18078"
- △ FOUND P.K. NAIL & WASHER
- FOUND PIN & CAP
- x — FENCE

GRAPHIC SCALE

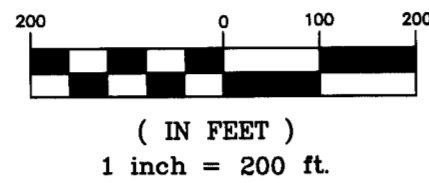

APPROVALS

KITTITAS COUNTY DEPARTMENT OF PUBLIC WORKS
 EXAMINED AND APPROVED THIS 16th DAY OF August, A.D., 2004

[Signature]
 DIRECTOR, DEPARTMENT OF PUBLIC WORKS

KITTITAS COUNTY HEALTH DEPARTMENT
 PRELIMINARY INSPECTION INDICATED SOIL CONDITIONS MAY ALLOW USE OF SEPTIC TANKS AS A TEMPORARY MEANS OF SEWAGE DISPOSAL FOR SOME BUT NOT NECESSARILY ALL BUILDING SITES WITHIN THIS SHORT PLAT. PROSPECTIVE PURCHASERS OF LOTS ARE URGED TO MAKE INQUIRIES AT THE COUNTY HEALTH DEPARTMENT ABOUT ISSUANCE OF SEPTIC TANK PERMITS FOR LOTS.

DATED THIS 29th DAY OF SEPTEMBER, A.D., 2004

[Signature]
 KITTITAS COUNTY HEALTH OFFICER

CERTIFICATE OF COUNTY PLANNING DIRECTOR
 I HEREBY CERTIFY THAT THE SHOR SHORT PLAT HAS BEEN EXAMINED BY ME AND FIND THAT IT CONFORMS TO THE COMPREHENSIVE PLAN OF THE KITTITAS COUNTY PLANNING COMMISSION.

DATED THIS 30th DAY OF September, A.D., 2004

[Signature]
 KITTITAS COUNTY PLANNING DIRECTOR

CERTIFICATE OF KITTITAS COUNTY TREASURER
 I HEREBY CERTIFY THAT THE TAXES AND ASSESSMENTS ARE PAID FOR THE PRECEDING YEARS AND FOR THIS YEAR IN WHICH THE PLAT IS NOW TO BE FILED. PARCEL NO. 1719-28000-0044 & 1719-28000-0049

DATED THIS 17th DAY OF August, A.D., 2004

[Signature]
 KITTITAS COUNTY TREASURER

NAME AND ADDRESS - ORIGINAL TRACT OWNERS

NAME: MARC SHOR
 ADDRESS: 1401 EMERSON ROAD
 ELLENSBURG, WA 98926
 PHONE: (509) 968-3315

EXISTING ZONE: COMMERCIAL AG
 SOURCE OF WATER: INDIVIDUAL WELLS
 SEWER SYSTEM: SEPTIC TANKS
 WIDTH AND TYPE OF ACCESS: PRIVATE EASEMENT

NO. OF SHORT PLATTED LOTS: FOUR (4)
 SCALE: 1" = 200'

SUBMITTED ON: _____
 AUTOMATIC APPROVAL DATE: _____
 RETURNED FOR CAUSE ON: _____

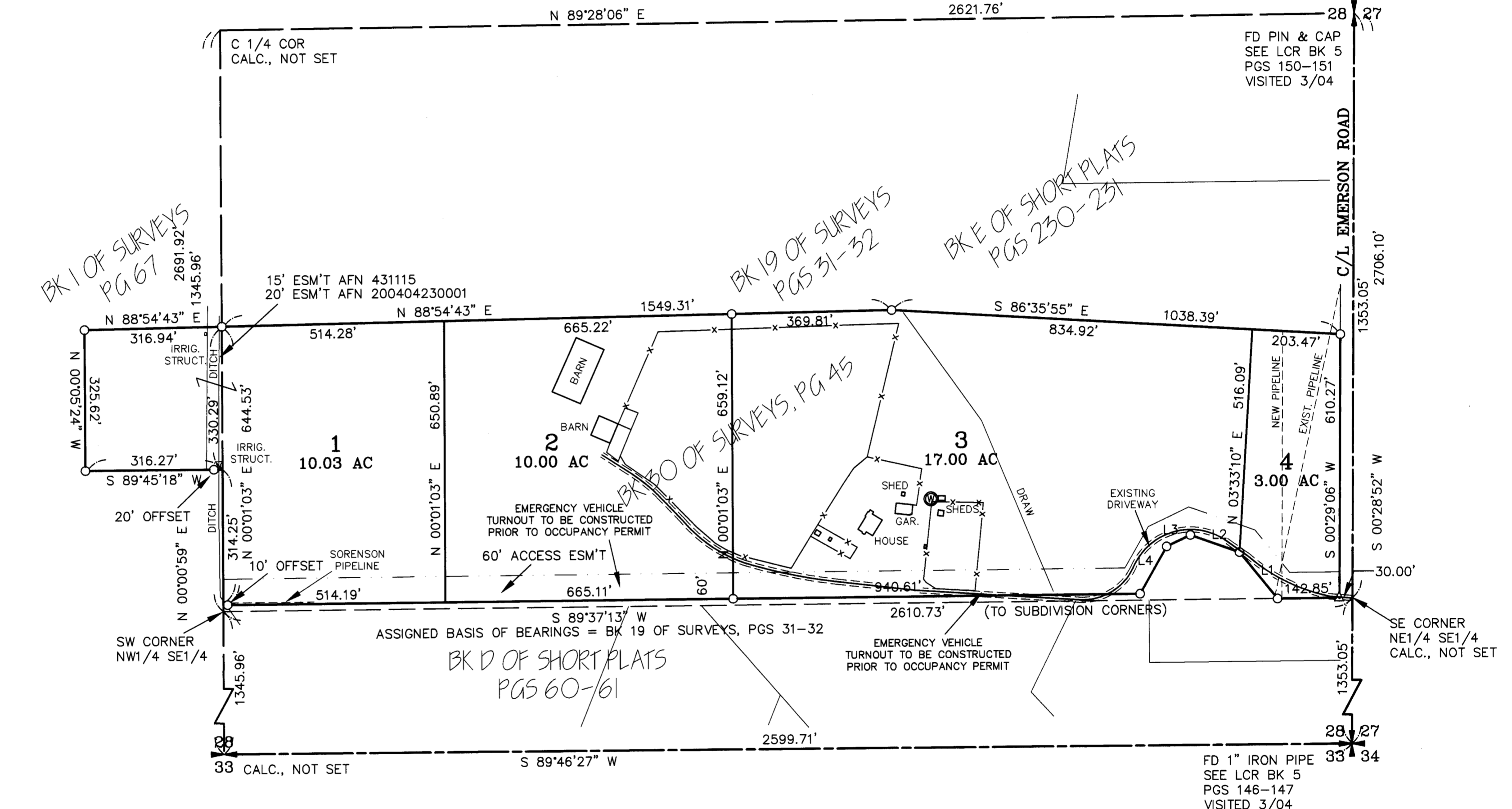

ORIGINAL PARCEL DESCRIPTION

PARCELS A AND B OF THAT CERTAIN SURVEY AS RECORDED APRIL 29, 2004, IN BOOK 30 OF SURVEYS AT PAGE 45, UNDER AUDITOR'S FILE NO. 200404290042, RECORDS OF KITTITAS COUNTY, WASHINGTON; BEING A PORTION OF THE SOUTH HALF OF SECTION 28, TOWNSHIP 17 NORTH, RANGE 19 EAST, W.M., IN THE COUNTY OF KITTITAS, STATE OF WASHINGTON.

LINE	DIRECTION	DISTANCE
L1	N 38°50'13" W	138.86'
L2	N 70°22'47" W	120.45'
L3	S 64°37'13" W	60.94'
L4	S 29°37'13" W	126.07'

SURVEYOR'S CERTIFICATE

This map correctly represents a survey made by me or under my direction in conformance with the requirements of the Survey Recording Act at the request of MARC SHOR in MAY of 2004.

[Signature] 8-10-04
 CHARLES A. CRUSE, JR.
 Professional Land Surveyor
 License No. 18078

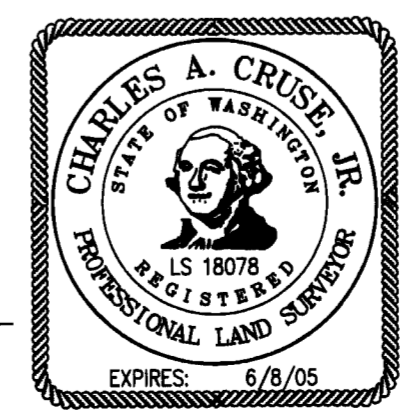

AUDITOR'S CERTIFICATE

Filed for record this 29th day of March, 2004, at 3:17 P.M., in Book 8 of Short Plats at page(s) 42 at the request of Cruse & Associates.
[Signature]
 DAVID B. BOWEN
 KITTITAS COUNTY AUDITOR

CRUSE & ASSOCIATES
 PROFESSIONAL LAND SURVEYORS
 217 E. Fourth St. P.O. Box 959
 Ellensburg, WA 98926 (509) 962-8242

SHOR SHORT PLAT

SHOR SHORT PLAT
PART OF SECTION 28, T. 17 N., R. 19 E., W.M.
KITITAS COUNTY, WASHINGTON

SP-04-14

DEDICATION

KNOW ALL MEN BY THESE PRESENT THAT NORTHWEST FARM CREDIT SERVICES, FLCA, THE UNDERSIGNED MORTGAGEE FOR A PORTION OF THE HEREIN DESCRIBED REAL PROPERTY, DOES HEREBY DECLARE, SUBDIVIDE AND PLAT AS HEREIN DESCRIBED.

IN WITNESS WHEREOF, WE HAVE SET OUR HANDS THIS 24TH DAY OF MARCH, A.D., 2005.

NORTHWEST FARM CREDIT SERVICES, FLCA

Tom Lasater
NAME SR CREDIT OFFICER
TITLE

ACKNOWLEDGEMENT

STATE OF WA }
COUNTY OF YAKIMA } S.S.

THIS IS TO CERTIFY THAT ON THIS 24 DAY OF March, A.D., 2005, BEFORE ME, THE UNDERSIGNED NOTARY PUBLIC, PERSONALLY APPEARED Tom Lasater AND Sr Credit Officer, RESPECTIVELY, OF NORTHWEST FARM CREDIT SERVICES, FLCA, AND ACKNOWLEDGED THE SAID INSTRUMENT TO BE THE FREE AND VOLUNTARY ACT AND DEED OF SAID ENTITY, FOR THE USES AND PURPOSES THEREIN MENTIONED, AND ON OATH STATED THAT THEY WERE AUTHORIZED TO EXECUTE THE SAID INSTRUMENT.

WITNESS MY HAND AND OFFICIAL SEAL THE DAY AND YEAR FIRST WRITTEN.

Deborah K Parker
NOTARY PUBLIC IN AND FOR THE STATE OF Washington RESIDING AT Yakima
MY COMMISSION EXPIRES: 3-2-2008

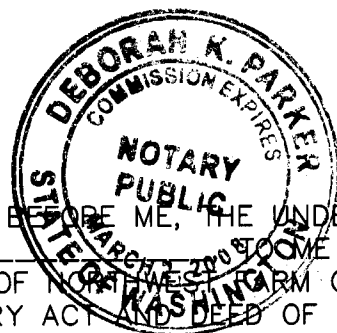

NOTES:

1. THIS SURVEY WAS PERFORMED USING A NIKON DTM-521 TOTAL STATION. THE CONTROLLING MONUMENTS AND PROPERTY CORNERS SHOWN HEREON WERE LOCATED, STAKED AND CHECKED FROM A CLOSED FIELD TRAVERSE IN EXCESS OF 1:10,000 LINEAR CLOSURE AFTER AZIMUTH ADJUSTMENT.
2. A PUBLIC UTILITY EASEMENT 10 FEET IN WIDTH IS RESERVED ALONG ALL LOT LINES. THE 10 FOOT EASEMENT SHALL ABUT THE EXTERIOR PLAT BOUNDARY AND SHALL BE DIVIDED 5 FEET ON EACH SIDE OF INTERIOR LOT LINES. SAID EASEMENT SHALL ALSO BE USED FOR IRRIGATION.
3. PER RCW 17.10.140 LANDOWNERS ARE RESPONSIBLE FOR CONTROLLING AND PREVENTING THE SPREAD OF NOXIOUS WEEDS. ACCORDINGLY, THE KITITAS COUNTY NOXIOUS WEED BOARD RECOMMENDS IMMEDIATE RESEEDING OF AREAS DISTURBED BY DEVELOPMENT TO PRECLUDE THE PROLIFERATION OF NOXIOUS WEEDS.
4. FOR SECTION SUBDIVISION, SECTION AND QUARTER SECTION CORNER DOCUMENTATION, BASIS OF BEARINGS AND ADDITIONAL SURVEY INFORMATION, SEE BOOK 30 OF SURVEYS, PAGE 45 AND THE SURVEYS REFERENCED THEREON.
5. BY KITITAS COUNTY ORDINANCE, ONLY SPRINKLER OR DRIP IRRIGATION IS ALLOWED FOR LOTS 3 ACRES OR LESS IN SIZE.
6. MAINTENANCE OF THE ACCESS IS THE RESPONSIBILITY OF THE PROPERTY OWNERS WHO BENEFIT FROM ITS USE.
7. AN APPROVED ACCESS PERMIT WILL BE REQUIRED FROM THE DEPARTMENT OF PUBLIC WORKS PRIOR TO CREATING ANY NEW DRIVEWAY ACCESS OR PERFORMING WORK WITHIN THE COUNTY ROAD RIGHT OF WAY.
8. ANY FURTHER SUBDIVISION OR LOTS TO BE SERVED BY PROPOSED ACCESS MAY RESULT IN FURTHER ACCESS REQUIREMENTS. SEE KITITAS COUNTY ROAD STANDARDS.
9. ACCORDING TO KCRS 12.50.30 MAILBOX(S) SHALL BE "BREAK-AWAY" DESIGN AND BE APPROVED BY THE U.S. POSTAL SERVICE. SEE WSDOT STANDARD DRAWINGS H-12 SHEET 1-3.
10. THE SUBJECT PROPERTY IS WITHIN OR NEAR LAND USED FOR AGRICULTURE ON WHICH A VARIETY OF COMMERCIAL ACTIVITIES MAY OCCUR THAT ARE NOT COMPATIBLE WITH RESIDENTIAL DEVELOPMENT FOR PERIODS OF VARYING DURATION. (RCW 36.70A.060(1)) COMMERCIAL NATURAL RESOURCE ACTIVITIES PERFORMED IN ACCORDANCE WITH COUNTY, STATE AND FEDERAL LAWS ARE NOT SUBJECT TO LEGAL ACTION AS PUBLIC NUISANCES. (RCW 7.48.305)
11. KITITAS COUNTY RELIES ON ITS RECORD THAT A SUPPLY OF POTABLE WATER EXISTS. THE APPROVAL OF THIS DIVISION OF LAND INCLUDES NO GUARANTEE OR ASSURANCE THAT THERE IS A LEGAL RIGHT TO WITHDRAW GROUNDWATER WITHIN THE LAND DIVISION.

DEDICATION

KNOW ALL MEN BY THESE PRESENT THAT MARC L. SHOR, ALSO SHOWN OF RECORD AS MARC LAWRENCE SHOR, AND PAMELA L. SHOR, ALSO SHOWN OF RECORD AS PAMELA LYN SHOR, HUSBAND AND WIFE, THE UNDERSIGNED OWNERS OF THE HEREIN DESCRIBED REAL PROPERTY, DO HEREBY DECLARE, SUBDIVIDE AND PLAT AS HEREIN DESCRIBED.

IN WITNESS WHEREOF, I HAVE SET MY HAND THIS 28TH DAY OF MARCH, A.D., 2005

M L Shor
MARC L. SHOR

P L Shor
PAMELA L. SHOR

ACKNOWLEDGEMENT

STATE OF WASHINGTON }
COUNTY OF KITITAS } S.S.

THIS IS TO CERTIFY THAT ON THIS 28TH DAY OF March, A.D., 2005, BEFORE ME, THE UNDERSIGNED NOTARY PUBLIC, PERSONALLY APPEARED MARC L. SHOR AND PAMELA L. SHOR, TO ME KNOWN TO BE THE PERSONS WHO EXECUTED THE FOREGOING DEDICATION AND ACKNOWLEDGED TO ME THAT THEY SIGNED THE SAME AS THEIR FREE AND VOLUNTARY ACT AND DEED FOR THE USES AND PURPOSES THEREIN MENTIONED.

WITNESS MY HAND AND OFFICIAL SEAL THE DAY AND YEAR FIRST WRITTEN.

Maiale Williams
NOTARY PUBLIC IN AND FOR THE STATE OF WASHINGTON RESIDING AT Ellensburg
MY COMMISSION EXPIRES: 08/25/05

AUDITOR'S CERTIFICATE

Filed for record this 29th day of March, 2005, at 3:17 P.M., in Book H of Short Plats at page(s) 43 at the request of Cruse & Associates.
JERALD PETTIT, Auditor
KITITAS COUNTY AUDITOR

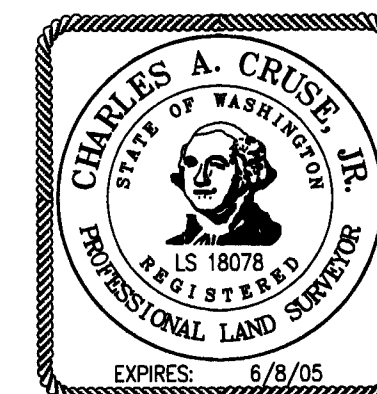

CRUSE & ASSOCIATES
PROFESSIONAL LAND SURVEYORS
217 E. Fourth St. P.O. Box 959
Ellensburg, WA 98926 (509) 962-8242
SHOR SHORT PLAT